

10/28/2003 X:\Projects\6399\DCAD\SURVEY

SC03-54

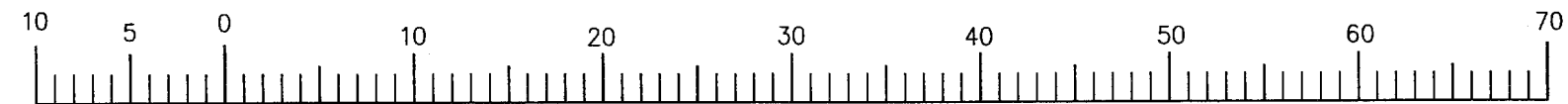

MAP SCALE IN FEET ORIGINAL 1" = 10'

PLAT OF SURVEY
LOT 2, BLOCK D
UNIT 3 COUNTRY CLUB ESTATES
VILLAGE OF FONTANA-ON-GENEVA LAKE
WALWORTH COUNTY, WI.

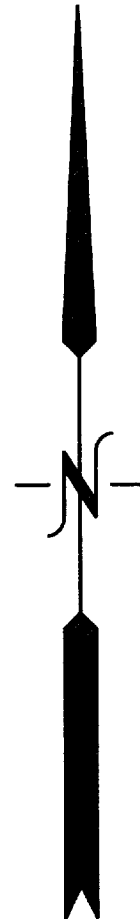

ASSIGNED SE LINE LOT 2
S 61° 11' 36" W

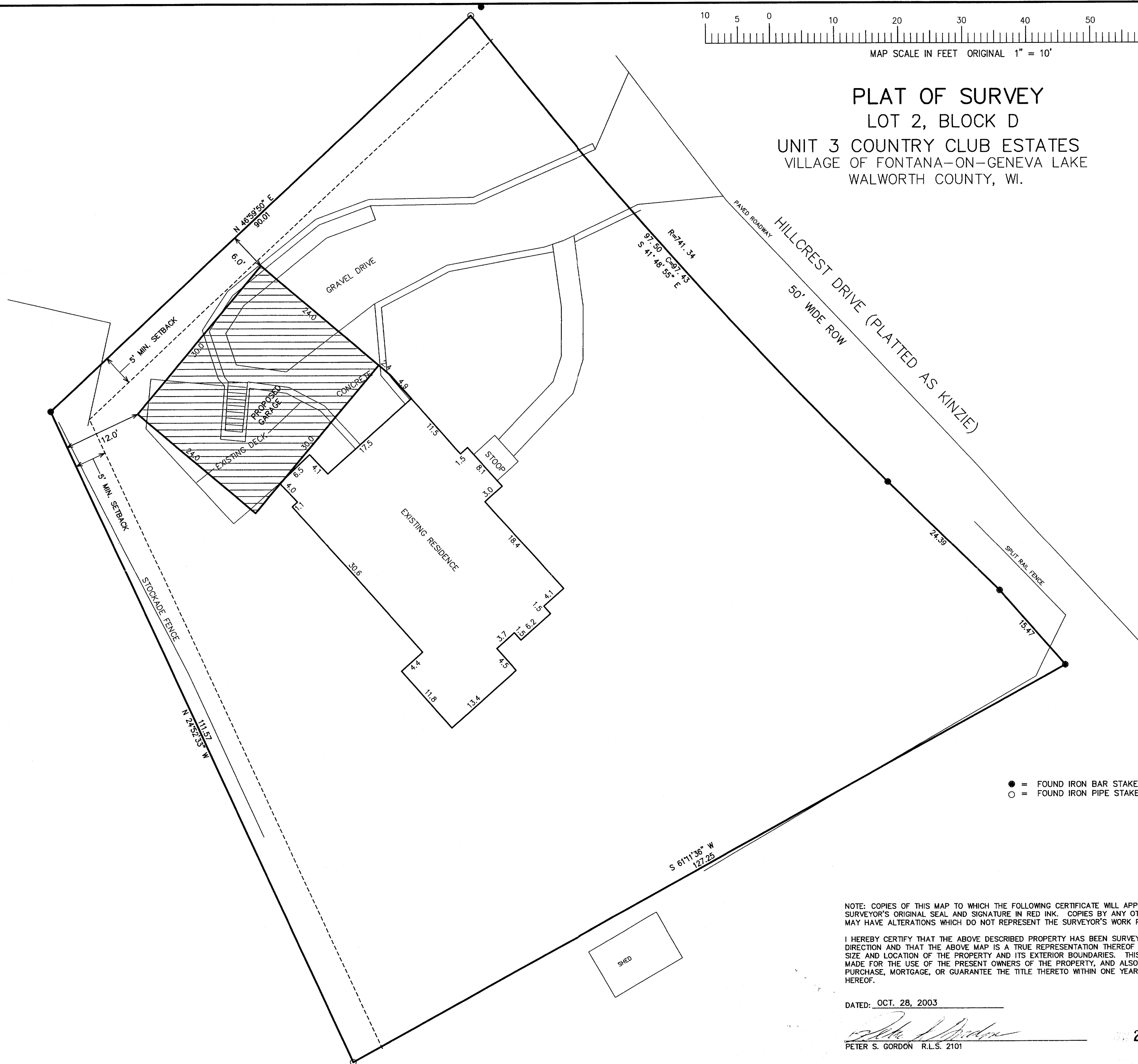

● = FOUND IRON BAR STAKE
○ = FOUND IRON PIPE STAKE

NOTE: COPIES OF THIS MAP TO WHICH THE FOLLOWING CERTIFICATE WILL APPLY SHOW SURVEYOR'S ORIGINAL SEAL AND SIGNATURE IN RED INK. COPIES BY ANY OTHER MEANS MAY HAVE ALTERATIONS WHICH DO NOT REPRESENT THE SURVEYOR'S WORK PRODUCT.

I HEREBY CERTIFY THAT THE ABOVE DESCRIBED PROPERTY HAS BEEN SURVEYED UNDER MY DIRECTION AND THAT THE ABOVE MAP IS A TRUE REPRESENTATION THEREOF AND SHOWS THE SIZE AND LOCATION OF THE PROPERTY AND ITS EXTERIOR BOUNDARIES. THIS SURVEY IS MADE FOR THE USE OF THE PRESENT OWNERS OF THE PROPERTY, AND ALSO THOSE WHO PURCHASE, MORTGAGE, OR GUARANTEE THE TITLE THERETO WITHIN ONE YEAR FROM THE DATE HEREOF.

DATED: OCT. 28, 2003

PETER S. GORDON R.L.S. 2101

20

KW

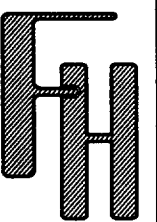

ORDERED BY:
LARRY GALINSKI
6721 N. KEOTA
CHICAGO, IL. 60646

FARRIS, HANSEN & ASSOCIATES, INC.
ENGINEERING - ARCHITECTURE - SURVEYING
7 RIDGWAY COURT P.O. BOX 437
ELKHORN, WISCONSIN 53121
OFFICE: (262) 723-2098 FAX: (262) 723-5886

REVISIONS

PROJECT NO.
6399
DATE:
10-14-03
SHEET NO.
1 OF 1

005-2141